KATUN

STAPLE CARTRIDGE

Cross-Reference Guide

FOR COPIERS & MFPS

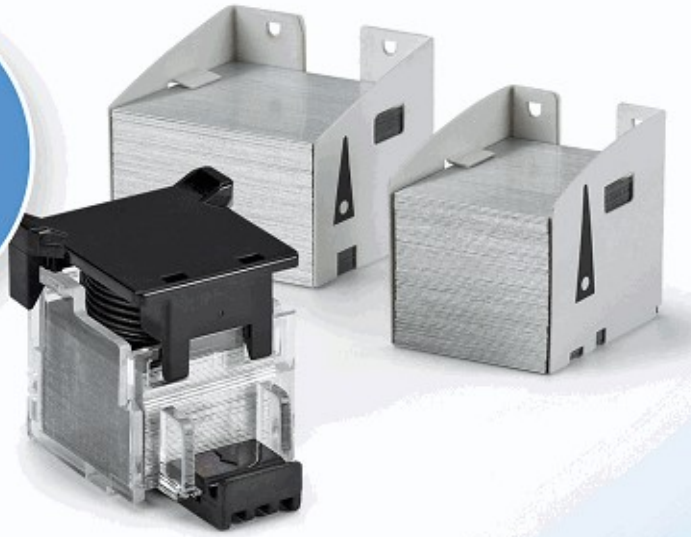

Europe 2022

Swingline

KATUN

STAPLES GUIDE

Order Online 24/7 • www.katun.com

Europe
2022

IMPORTANT NOTE: In order to purchase the correct staples for your machine, it is important that you reference the **FINISHER** Model Identification Number. **DO NOT purchase staples based on the copier model number alone.**

To locate the FINISHER Model Identification Number, first identify the finisher unit in relation to the copier unit. In most instances you will need to separate the finisher unit from the copier unit to access the model information. The location of the FINISHER Model Identification Number will vary depending on the model manufacturer.

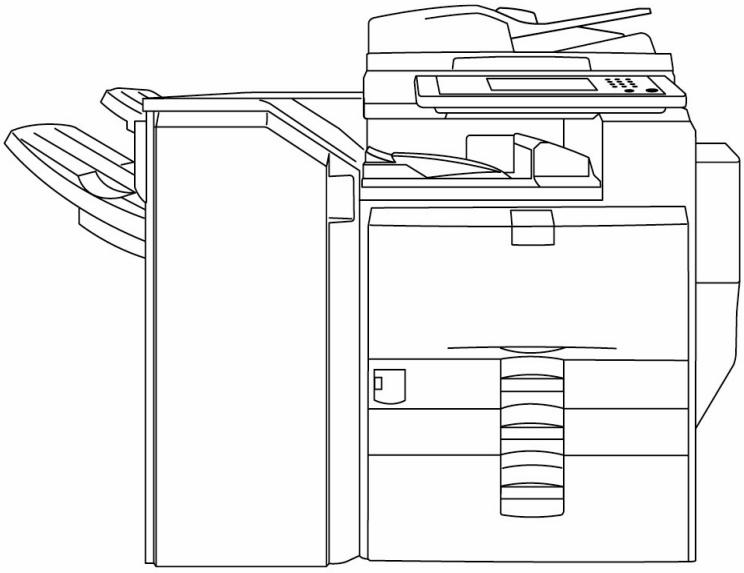

Finisher Unit **Copier/MFP Unit**

Canon

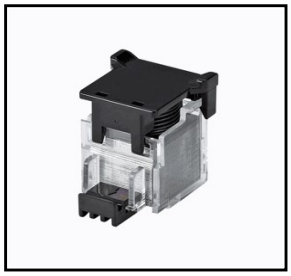

Katun Part Number

36749

Type	Size (mm)
D2	26x25x32

Your Price:

Finisher Model OEM Part Number

Finisher	Model	0250A002AD	F23-2930-000	STAPLE-D2
FINISHER-AE1				
	IR 3025	✓	✓	✓
	IR 3030	✓	✓	✓
	IR 3035	✓	✓	✓
	IR 3045	✓	✓	✓
	IR 3225	✓	✓	✓
	IR 3230	✓	✓	✓
	IR 3235	✓	✓	✓
	IR 3245	✓	✓	✓

Finisher	Model	0250A002AD	F23-2930-000	STAPLE-D2
FINISHER-C1				
	GP 285	✓	✓	✓
	GP 335	✓	✓	✓
	GP 405	✓	✓	✓
	IR 2016	✓	✓	✓
	IR 2018	✓	✓	✓
	IR 2020	✓	✓	✓
	IR 2022	✓	✓	✓
	IR 2025	✓	✓	✓
	IR 2030	✓	✓	✓
	IR 2318	✓	✓	✓
	IR 2320	✓	✓	✓
	IR 400	✓	✓	✓
	IR ADVANCE C 2020	✓	✓	✓
	IR ADVANCE C 2025	✓	✓	✓
	IR ADVANCE C 2030	✓	✓	✓
	IR ADVANCE C 5030	✓	✓	✓
	IR ADVANCE C 5035	✓	✓	✓
	IR ADVANCE C 5045	✓	✓	✓
	IR ADVANCE C 5051	✓	✓	✓

Finisher	Model	0250A002AD	F23-2930-000	STAPLE-D2
FINISHER-G1				
	IMAGECLASS 4000	✓	✓	✓
	IR 3250	✓	✓	✓
	IR ADVANCE 4025	✓	✓	✓
	IR ADVANCE 4035	✓	✓	✓
	IR ADVANCE 4045	✓	✓	✓
	IR ADVANCE 4051	✓	✓	✓
	IR ADVANCE 4225	✓	✓	✓
	IR ADVANCE 4235	✓	✓	✓
	IR ADVANCE 4245	✓	✓	✓
	IR ADVANCE 4251	✓	✓	✓
	IR ADVANCE 8205	✓	✓	✓
	IR ADVANCE 8285	✓	✓	✓
	IR ADVANCE 8295	✓	✓	✓
	IR ADVANCE C 3320	✓	✓	✓
	IR ADVANCE C 3325	✓	✓	✓
	IR ADVANCE C 3330	✓	✓	✓
	IR C 2100	✓	✓	✓
	IR C 2105	✓	✓	✓
	LBP 72	✓	✓	✓

Finisher	Model	0250A002AD	F23-2930-000	STAPLE-D2
MOT- B1				
	GP 210	✓	✓	✓
	GP 215	✓	✓	✓
	GP 220	✓	✓	✓
	GP 225	✓	✓	✓
	IR 2230	✓	✓	✓
	IR 2830	✓	✓	✓
	IR 3530	✓	✓	✓

***This document does not constitute an agreement for a price or sale. Prices shown are subject to change without notice. Contact your Katun sales representative for the current pricing information.*

Canon

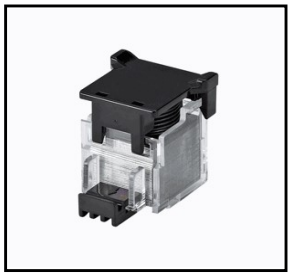

Katun Part Number

36749

Type	Size (mm)
D2	26x25x32

Your Price:

Finisher	Model	OEM Part Number		
		0250A002AD	F23-2930-000	STAPLE-D2
SADDLE FINISHER D2				
	GP 555	✓	✓	✓
	GP 605	✓	✓	✓
	GP 605P	✓	✓	✓
	IR 550	✓	✓	✓
	IR 600	✓	✓	✓

		0250A002AD	F23-2930-000	STAPLE-D2
SADDLE FINISHER F2				
	IR 5000	✓	✓	✓
	IR 6000	✓	✓	✓
	IR 6020	✓	✓	✓

		0250A002AD	F23-2930-000	STAPLE-D2
SADDLE FINISHER H2				
	IMAGECLASS 4000	✓	✓	✓
	IR 3250	✓	✓	✓
	IR ADVANCE 4025	✓	✓	✓
	IR ADVANCE 4035	✓	✓	✓
	IR ADVANCE 4045	✓	✓	✓
	IR ADVANCE 4051	✓	✓	✓
	IR ADVANCE 4225	✓	✓	✓
	IR ADVANCE 4235	✓	✓	✓
	IR ADVANCE 4245	✓	✓	✓
	IR ADVANCE 4251	✓	✓	✓
	IR ADVANCE 8205	✓	✓	✓
	IR ADVANCE 8285	✓	✓	✓
	IR ADVANCE 8295	✓	✓	✓
	IR ADVANCE C 3320	✓	✓	✓
	IR ADVANCE C 3325	✓	✓	✓
	IR ADVANCE C 3330	✓	✓	✓
	IR C 2100	✓	✓	✓
	IR C 2105	✓	✓	✓
	LBP 72	✓	✓	✓

		0250A002AD	F23-2930-000	STAPLE-D2
SADDLE FINISHER K3				
	IR 105	✓	✓	✓
	IR 7200	✓	✓	✓
	IR 85	✓	✓	✓
	IR 8500	✓	✓	✓

		0250A002AD	F23-2930-000	STAPLE-D2
SADDLE FINISHER K3 N				
	IR 105	✓	✓	✓
	IR 7200	✓	✓	✓
	IR 8070	✓	✓	✓
	IR 85	✓	✓	✓
	IR 8500	✓	✓	✓
	IR 9070	✓	✓	✓

		0250A002AD	F23-2930-000	STAPLE-D2
SADDLE FINISHER N2				
	CLC 2620	✓	✓	✓
	CLC 3200	✓	✓	✓
	CLC 3220	✓	✓	✓
	IR C 2620	✓	✓	✓
	IR C 3200	✓	✓	✓
	IR C 3220	✓	✓	✓
	S 3200	✓	✓	✓

		0250A002AD	F23-2930-000	STAPLE-D2
STAPLER SORTER-D1				
	GP 30	✓	✓	✓
	GP 55	✓	✓	✓
	NP 1530	✓	✓	✓
	NP 1550	✓	✓	✓
	NP 2020	✓	✓	✓
	NP 2120	✓	✓	✓
	NP 3030	✓	✓	✓

***This document does not constitute an agreement for a price or sale. Prices shown are subject to change without notice. Contact your Katun sales representative for the current pricing information.*

Canon

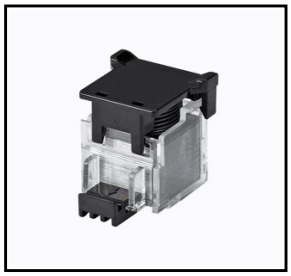

Katun Part Number

36749

Type	Size (mm)
D2	26x25x32

Your Price:

Finisher	Model	OEM Part Number		
		0250A002AD	F23-2930-000	STAPLE-D2
STAPLER SORTER-D1	NP 3050	✓	✓	✓
	NP 6016	✓	✓	✓
	NP 6020	✓	✓	✓
	NP 6025	✓	✓	✓
	NP 6028	✓	✓	✓
	NP 6030	✓	✓	✓
	NP 6035	✓	✓	✓
	NP 6221	✓	✓	✓
	NP 6521	✓	✓	✓
	NP 6831	✓	✓	✓
		0250A002AD	F23-2930-000	STAPLE-D2
STAPLER SORTER-D2				
	IR 5570	✓	✓	✓
	NP 6028	✓	✓	✓
	NP 6035	✓	✓	✓
	NP 6216	✓	✓	✓
	NP 6220	✓	✓	✓
	NP 6221	✓	✓	✓
	NP 6251	✓	✓	✓
	NP 6330	✓	✓	✓
	NP 6521	✓	✓	✓
	NP 7850	✓	✓	✓
		0250A002AD	F23-2930-000	STAPLE-D2
STAPLER SORTER-D3				
	NP 6028	✓	✓	✓
	NP 6035	✓	✓	✓
	NP 6221	✓	✓	✓
	NP 6260	✓	✓	✓
	NP 6330	✓	✓	✓
	NP 6360	✓	✓	✓
		0250A002AD	F23-2930-000	STAPLE-D2
STAPLER SORTER-N1				
	IR C 2100	✓	✓	✓
	IR C 2105	✓	✓	✓

***This document does not constitute an agreement for a price or sale. Prices shown are subject to change without notice. Contact your Katun sales representative for the current pricing information.*

Canon

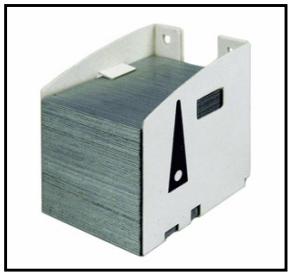

Katun Part Number

37413

Type	Size (mm)
E1	35x28x35

Your Price:

Finisher	Model	OEM Part Number
		0251A001AA
FINISHER-C1		
	GP 285	✓
	GP 335	✓
	GP 405	✓
	IR 2016	✓
	IR 2018	✓
	IR 2020	✓
	IR 2022	✓
	IR 2025	✓
	IR 2030	✓
	IR 2318	✓
	IR 2320	✓
	IR 400	✓
	IR ADVANCE C 2020	✓
	IR ADVANCE C 2025	✓
	IR ADVANCE C 2030	✓
	IR ADVANCE C 5030	✓
	IR ADVANCE C 5035	✓
	IR ADVANCE C 5045	✓
	IR ADVANCE C 5051	✓

		0251A001AA
FINISHER-D1		
	GP 555	✓
	GP 605	✓
	GP 605P	✓
	IR 550	✓
	IR 600	✓
	IR ADVANCE 4025	✓
	IR ADVANCE 4035	✓
	IR ADVANCE 4045	✓
	IR ADVANCE 4051	✓
	IR ADVANCE 4225	✓
	IR ADVANCE 4235	✓
	IR ADVANCE 4245	✓
	IR ADVANCE 4251	✓
	IR ADVANCE 8085	✓
	IR ADVANCE 8095	✓
	IR ADVANCE 8105	✓

		0251A001AA
FINISHER-F1		
	IR 5000	✓
	IR 5020	✓
	IR 6000	✓
	IR 6020	✓
	IR ADVANCE C 2220	✓
	IR ADVANCE C 2225	✓
	IR ADVANCE C 2230	✓

		0251A001AA
FINISHER-G1		
	IMAGECLASS 4000	✓
	IR 3250	✓
	IR ADVANCE 4025	✓
	IR ADVANCE 4035	✓
	IR ADVANCE 4045	✓
	IR ADVANCE 4051	✓
	IR ADVANCE 4225	✓
	IR ADVANCE 4235	✓
	IR ADVANCE 4245	✓
	IR ADVANCE 4251	✓
	IR ADVANCE 8205	✓
	IR ADVANCE 8285	✓
	IR ADVANCE 8295	✓
	IR ADVANCE C 3320	✓
	IR ADVANCE C 3325	✓
	IR ADVANCE C 3330	✓
	IR C 2100	✓
	IR C 2105	✓

***This document does not constitute an agreement for a price or sale. Prices shown are subject to change without notice. Contact your Katun sales representative for the current pricing information.*

Canon

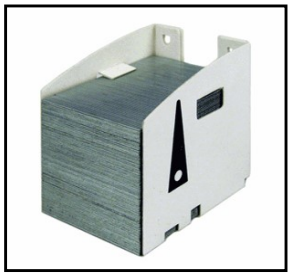

Katun Part Number

37413

Type	Size (mm)
E1	35x28x35

Your Price:

Finisher	Model	OEM Part Number
		0251A001AA
FINISHER-	LBP 72	✓

		0251A001AA
FINISHER-H1		
	IR 1730	✓
	IR 1740	✓
	IR 1750	✓
	IR ADVANCE C 5535	✓
	IR ADVANCE C 5540	✓
	IR ADVANCE C 5550	✓
	IR ADVANCE C 5560	✓
	IR ADVANCE DX 6000	✓
	IR ADVANCE DX C 5735	✓
	IR ADVANCE DX C 5740	✓
	IR ADVANCE DX C 5750	✓
	IR ADVANCE DX C 5760	✓
	IR C 2100	✓
	IR C 2105	✓

		0251A001AA
SADDLE FINISHER D2		
	GP 555	✓
	GP 605	✓
	GP 605P	✓
	IR 550	✓
	IR 600	✓

		0251A001AA
SADDLE FINISHER F2		
	IR 5000	✓
	IR 6000	✓
	IR 6020	✓

		0251A001AA
SADDLE FINISHER H2		
	IMAGECLASS 4000	✓
	IR 3250	✓
	IR ADVANCE 4025	✓
	IR ADVANCE 4035	✓
	IR ADVANCE 4045	✓
	IR ADVANCE 4051	✓
	IR ADVANCE 4225	✓
	IR ADVANCE 4235	✓
	IR ADVANCE 4245	✓
	IR ADVANCE 4251	✓
	IR ADVANCE 8205	✓
	IR ADVANCE 8285	✓
	IR ADVANCE 8295	✓
	IR ADVANCE C 3320	✓
	IR ADVANCE C 3325	✓
	IR ADVANCE C 3330	✓
	IR C 2100	✓
	IR C 2105	✓
	LBP 72	✓

		0251A001AA
STAPLER SORTER-E1		
	NP 6028	✓
	NP 6045	✓
	NP 6050	✓
	NP 6085	✓
	NP 6251	✓

		0251A001AA
STAPLER SORTER-E2		
	NP 6028	✓
	NP 6045	✓
	NP 6050	✓
	NP 6085	✓
	NP 6251	✓
	NP 6260	✓

***This document does not constitute an agreement for a price or sale. Prices shown are subject to change without notice. Contact your Katun sales representative for the current pricing information.*

Canon

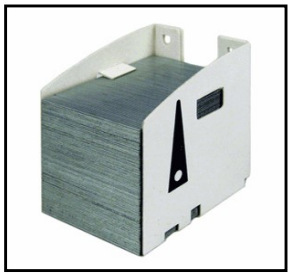

Katun Part Number

37413

Type	Size (mm)
E1	35x28x35

Your Price:

Finisher	Model	OEM Part Number
		0251A001AA
STAPLER SORTER-E2	NP 6360	✓
	NP 7500	✓
	NP 7850	✓
		0251A001AA
STAPLER SORTER-F1		
	CLC 1000	✓
	CLC 1130	✓
	CLC 1150	✓
	CLC 1160	✓
	CLC 1180	✓
	CLC 3100	✓
	CLC 900	✓
	CLC 920	✓
	CLC 950	✓
	IR C 2105	✓
		0251A001AA
STAPLER SORTER-F2		
	CLC 1100	✓
	CLC 1130	✓
	CLC 1150	✓
	CLC 1160	✓
	CLC 1180	✓
	CLC 3900	✓
	CLC 5000	✓
	CLC 900	✓
	CLC 920	✓
	CLC 950	✓
		0251A001AA
STAPLER SORTER-N1		
	IR C 2100	✓
	IR C 2105	✓

***This document does not constitute an agreement for a price or sale. Prices shown are subject to change without notice. Contact your Katun sales representative for the current pricing information.*

Canon

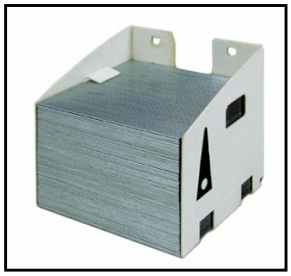

Katun Part Number

37414

Type	Size (mm)
G1	35x40x35

Your Price:

Finisher	Model	OEM Part Number 6788A001AA	STAPLE-G1
FINISHER-A1	IR ADVANCE C 2220	✓	✓
	IR ADVANCE C 5030	✓	✓
	IR ADVANCE C 5035	✓	✓
	IR ADVANCE C 5045	✓	✓
	IR ADVANCE C 5051	✓	✓
	IR ADVANCE C 9060	✓	✓
	IR ADVANCE C 9065	✓	✓
	IR ADVANCE C 9070	✓	✓
	IR ADVANCE C 9075	✓	✓

Finisher	Model	6788A001AA	STAPLE-G1
FINISHER-K1	IR 105	✓	✓
	IR 7200	✓	✓
	IR 85	✓	✓
	IR 8500	✓	✓
	IR ADVANCE C 3520	✓	✓
	IR ADVANCE C 3525	✓	✓
	IR ADVANCE C 3530	✓	✓
	IR ADVANCE C 7260	✓	✓
	IR ADVANCE C 7270	✓	✓
	IR ADVANCE C 7280	✓	✓
	IR ADVANCE C 9280	✓	✓
	IR ADVANCE DX C 3725	✓	✓
	IR ADVANCE DX C 3730	✓	✓
	IR C 2100	✓	✓

Finisher	Model	6788A001AA	STAPLE-G1
FINISHER-K1 N	IR 105	✓	✓
	IR 7200	✓	✓
	IR 8070	✓	✓
	IR 85	✓	✓
	IR 8500	✓	✓
	IR 9070	✓	✓
	IR C 2100	✓	✓

Finisher	Model	6788A001AA	STAPLE-G1
FINISHER-K2	IR 105	✓	✓
	IR 7200	✓	✓
	IR 85	✓	✓
	IR 8500	✓	✓

Finisher	Model	6788A001AA	STAPLE-G1
FINISHER-K2 N	IR 105	✓	✓
	IR 7200	✓	✓
	IR 8070	✓	✓
	IR 85	✓	✓
	IR 8500	✓	✓
	IR 9070	✓	✓

Finisher	Model	6788A001AA	STAPLE-G1
FINISHER-N1	CLC 2620	✓	✓
	CLC 3200	✓	✓
	CLC 3220	✓	✓
	IR ADVANCE 8205	✓	✓
	IR ADVANCE 8285	✓	✓
	IR ADVANCE 8295	✓	✓
	IR C 2620	✓	✓
	IR C 3200	✓	✓
	IR C 3220	✓	✓
	S 3200	✓	✓

***This document does not constitute an agreement for a price or sale. Prices shown are subject to change without notice. Contact your Katun sales representative for the current pricing information.*

Canon

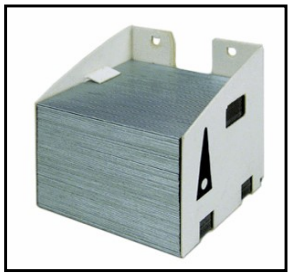

Katun Part Number

37414

Type	Size (mm)
G1	35x40x35

Your Price:

Finisher	Model	OEM Part Number	
		6788A001AA	STAPLE-G1
SADDLE FINISHER K3			
	IR 105	✓	✓
	IR 7200	✓	✓
	IR 85	✓	✓
	IR 8500	✓	✓

		6788A001AA	STAPLE-G1
SADDLE FINISHER K3 N			
	IR 105	✓	✓
	IR 7200	✓	✓
	IR 8070	✓	✓
	IR 85	✓	✓
	IR 8500	✓	✓
	IR 9070	✓	✓

***This document does not constitute an agreement for a price or sale. Prices shown are subject to change without notice. Contact your Katun sales representative for the current pricing information.*

Canon

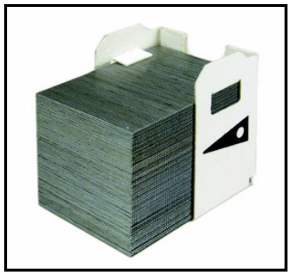

Katun Part Number

37416

Type	Size (mm)
J1	35x28x33

Your Price:

Finisher	Model	6707A001AA	6707A001AC	6707A001AD	STAPLE-J1
FINISHER-A1					
	IR ADVANCE C 2220	✓	✓	✓	✓
	IR ADVANCE C 5030	✓	✓	✓	✓
	IR ADVANCE C 5035	✓	✓	✓	✓
	IR ADVANCE C 5045	✓	✓	✓	✓
	IR ADVANCE C 5051	✓	✓	✓	✓
	IR ADVANCE C 9060	✓	✓	✓	✓
	IR ADVANCE C 9065	✓	✓	✓	✓
	IR ADVANCE C 9070	✓	✓	✓	✓
	IR ADVANCE C 9075	✓	✓	✓	✓

Finisher	Model	6707A001AA	6707A001AC	6707A001AD	STAPLE-J1
FINISHER-AA1					
	IR ADVANCE C 3520	✓	✓	✓	✓
	IR ADVANCE C 3525	✓	✓	✓	✓
	IR ADVANCE C 3530	✓	✓	✓	✓
	IR ADVANCE DX C 3725	✓	✓	✓	✓
	IR ADVANCE DX C 3730	✓	✓	✓	✓

Finisher	Model	6707A001AA	6707A001AC	6707A001AD	STAPLE-J1
FINISHER-AB1					
	IMAGEPRESS C 6000	✓	✓	✓	✓
	IR ADVANCE DX 6860	✓	✓	✓	✓
	IR ADVANCE DX 6870	✓	✓	✓	✓
	IR ADVANCE DX C 5840	✓	✓	✓	✓
	IR ADVANCE DX C 5850	✓	✓	✓	✓
	IR ADVANCE DX C 5860	✓	✓	✓	✓
	IR ADVANCE DX C 5870	✓	✓	✓	✓

Finisher	Model	6707A001AA	6707A001AC	6707A001AD	STAPLE-J1
FINISHER-AC1					
	IR ADVANCE DX C 7765	✓	✓	✓	✓
	IR ADVANCE DX C 7770	✓	✓	✓	✓
	IR ADVANCE DX C 7780	✓	✓	✓	✓
	IR C 5058	✓	✓	✓	✓
	IR C 5068	✓	✓	✓	✓

Finisher	Model	6707A001AA	6707A001AC	6707A001AD	STAPLE-J1
FINISHER-AD1					
	IR 5050	✓	✓	✓	✓
	IR 5055	✓	✓	✓	✓
	IR 5065	✓	✓	✓	✓
	IR 5075	✓	✓	✓	✓

Finisher	Model	6707A001AA	6707A001AC	6707A001AD	STAPLE-J1
FINISHER-C1					
	GP 285	✓	✓	✓	✓
	GP 335	✓	✓	✓	✓
	GP 405	✓	✓	✓	✓
	IR 2016	✓	✓	✓	✓
	IR 2018	✓	✓	✓	✓
	IR 2020	✓	✓	✓	✓
	IR 2022	✓	✓	✓	✓
	IR 2025	✓	✓	✓	✓
	IR 2030	✓	✓	✓	✓
	IR 2318	✓	✓	✓	✓
	IR 2320	✓	✓	✓	✓
	IR 400	✓	✓	✓	✓
	IR ADVANCE C 2020	✓	✓	✓	✓
	IR ADVANCE C 2025	✓	✓	✓	✓
	IR ADVANCE C 2030	✓	✓	✓	✓
	IR ADVANCE C 5030	✓	✓	✓	✓
	IR ADVANCE C 5035	✓	✓	✓	✓
	IR ADVANCE C 5045	✓	✓	✓	✓
	IR ADVANCE C 5051	✓	✓	✓	✓

***This document does not constitute an agreement for a price or sale. Prices shown are subject to change without notice. Contact your Katun sales representative for the current pricing information.*

Canon

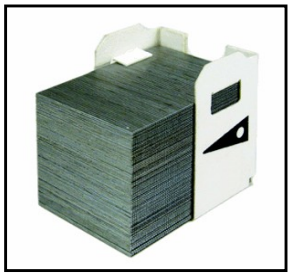

Katun Part Number

37416

Type	Size (mm)
J1	35x28x33

Your Price:

Finisher | Model | OEM Part Number

Finisher	Model	6707A001AA	6707A001AC	6707A001AD	STAPLE-J1
FINISHER-E1					
	GP 285	✓	✓	✓	✓
	GP 335	✓	✓	✓	✓
	GP 405	✓	✓	✓	✓
	IR 400	✓	✓	✓	✓
	IR ADVANCE 6055	✓	✓	✓	✓
	IR ADVANCE 6065	✓	✓	✓	✓
	IR ADVANCE 6075	✓	✓	✓	✓
	IR ADVANCE C 5235	✓	✓	✓	✓
	IR ADVANCE C 5240	✓	✓	✓	✓
	IR ADVANCE C 5250	✓	✓	✓	✓
	IR ADVANCE C 5255	✓	✓	✓	✓

Finisher	Model	6707A001AA	6707A001AC	6707A001AD	STAPLE-J1
FINISHER-J1					
	IR 2200	✓	✓	✓	✓
	IR 2220	✓	✓	✓	✓
	IR 2625	✓	✓	✓	✓
	IR 2630	✓	✓	✓	✓
	IR 2635	✓	✓	✓	✓
	IR 2645	✓	✓	✓	✓
	IR 2800	✓	✓	✓	✓
	IR 3300	✓	✓	✓	✓
	IR ADVANCE 4525	✓	✓	✓	✓
	IR ADVANCE 4535	✓	✓	✓	✓
	IR ADVANCE 4545	✓	✓	✓	✓
	IR ADVANCE 4551	✓	✓	✓	✓
	IR ADVANCE C 5235	✓	✓	✓	✓
	IR ADVANCE C 5240	✓	✓	✓	✓
	IR ADVANCE DX 4725	✓	✓	✓	✓
	IR ADVANCE DX 4735	✓	✓	✓	✓
	IR ADVANCE DX 4745	✓	✓	✓	✓
	IR ADVANCE DX 4751	✓	✓	✓	✓

Finisher	Model	6707A001AA	6707A001AC	6707A001AD	STAPLE-J1
FINISHER-L1					
	IR 1600	✓	✓	✓	✓
	IR 2000	✓	✓	✓	✓
	IR 2010	✓	✓	✓	✓
	IR ADVANCE C 7260	✓	✓	✓	✓
	IR ADVANCE C 7270	✓	✓	✓	✓
	IR ADVANCE C 7280	✓	✓	✓	✓
	IR ADVANCE DX 4825	✓	✓	✓	✓
	IR ADVANCE DX 4835	✓	✓	✓	✓
	IR ADVANCE DX 4845	✓	✓	✓	✓
	IR ADVANCE DX 6860	✓	✓	✓	✓
	IR ADVANCE DX 6870	✓	✓	✓	✓
	IR ADVANCE DX C 5840	✓	✓	✓	✓
	IR ADVANCE DX C 5850	✓	✓	✓	✓
	IR ADVANCE DX C 5860	✓	✓	✓	✓
	IR C 3226	✓	✓	✓	✓

Finisher	Model	6707A001AA	6707A001AC	6707A001AD	STAPLE-J1
FINISHER-P1					
	IR 2570	✓	✓	✓	✓
	IR 3170	✓	✓	✓	✓
	IR ADVANCE 6255	✓	✓	✓	✓
	IR ADVANCE 6265	✓	✓	✓	✓
	IR ADVANCE 6275	✓	✓	✓	✓
	IR ADVANCE 8205	✓	✓	✓	✓
	IR ADVANCE 8285	✓	✓	✓	✓
	IR ADVANCE 8295	✓	✓	✓	✓
	IR C 3100	✓	✓	✓	✓
	IR C 3180	✓	✓	✓	✓

Finisher	Model	6707A001AA	6707A001AC	6707A001AD	STAPLE-J1
FINISHER-Q3					
	IR 2270	✓	✓	✓	✓
	IR 2570	✓	✓	✓	✓
	IR 2870	✓	✓	✓	✓
	IR 3170	✓	✓	✓	✓

***This document does not constitute an agreement for a price or sale. Prices shown are subject to change without notice. Contact your Katun sales representative for the current pricing information.*

Canon

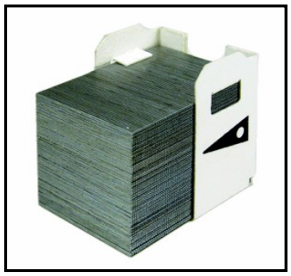

Katun Part Number

37416

Type	Size (mm)
J1	35x28x33

Your Price:

Finisher	Model	OEM Part Number			
		6707A001AA	6707A001AC	6707A001AD	STAPLE-J1
FINISHER-Q3	IR 3570	✓	✓	✓	✓
	IR 4570	✓	✓	✓	✓
	IR C 2570	✓	✓	✓	✓
	IR C 3170	✓	✓	✓	✓
	IR C 3180	✓	✓	✓	✓
		6707A001AA	6707A001AC	6707A001AD	STAPLE-J1
FINISHER-R1					
	IR 6870	✓	✓	✓	✓
	IR 7086	✓	✓	✓	✓
	IR 7095	✓	✓	✓	✓
	IR 7105	✓	✓	✓	✓
	IR ADVANCE 400	✓	✓	✓	✓
	IR ADVANCE 500	✓	✓	✓	✓
	IR C 5800	✓	✓	✓	✓
	IR C 5870	✓	✓	✓	✓
	IR C 5880	✓	✓	✓	✓
	IR C 6800	✓	✓	✓	✓
	IR C 6870	✓	✓	✓	✓
	IR C 6880	✓	✓	✓	✓
		6707A001AA	6707A001AC	6707A001AD	STAPLE-J1
FINISHER-S1					
	IR 2230	✓	✓	✓	✓
	IR 2270	✓	✓	✓	✓
	IR 2830	✓	✓	✓	✓
	IR 2870	✓	✓	✓	✓
	IR 3025	✓	✓	✓	✓
	IR 3030	✓	✓	✓	✓
	IR 3035	✓	✓	✓	✓
	IR 3045	✓	✓	✓	✓
	IR 3225	✓	✓	✓	✓
	IR 3230	✓	✓	✓	✓
	IR 3235	✓	✓	✓	✓
	IR 3245	✓	✓	✓	✓
	IR 3530	✓	✓	✓	✓
	IR 3570	✓	✓	✓	✓
	IR 4570	✓	✓	✓	✓
	IR ADVANCE C 250	✓	✓	✓	✓
	IR ADVANCE C 350	✓	✓	✓	✓
	IR ADVANCE C 351	✓	✓	✓	✓
		6707A001AA	6707A001AC	6707A001AD	STAPLE-J1
FINISHER-T1					
	IR 5570	✓	✓	✓	✓
		6707A001AA	6707A001AC	6707A001AD	STAPLE-J1
FINISHER-U1					
	IR 2016	✓	✓	✓	✓
	IR 2020	✓	✓	✓	✓
	IR ADVANCE C 3320	✓	✓	✓	✓
	IR ADVANCE C 3325	✓	✓	✓	✓
	IR ADVANCE C 3330	✓	✓	✓	✓
		6707A001AA	6707A001AC	6707A001AD	STAPLE-J1
FINISHER-U2					
	IR 2018	✓	✓	✓	✓
	IR 2022	✓	✓	✓	✓
	IR 2025	✓	✓	✓	✓
	IR 2030	✓	✓	✓	✓
	IR 2318	✓	✓	✓	✓
	IR 2320	✓	✓	✓	✓
	IR 2420	✓	✓	✓	✓
	IR 2422	✓	✓	✓	✓

***This document does not constitute an agreement for a price or sale. Prices shown are subject to change without notice. Contact your Katun sales representative for the current pricing information.*

Canon

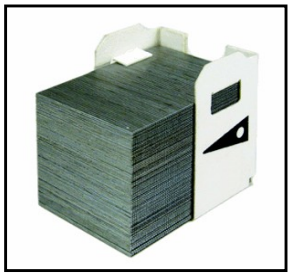

Katun Part Number

37416

Type	Size (mm)
J1	35x28x33

Your Price:

Finisher | Model | OEM Part Number

Finisher	Model	6707A001AA	6707A001AC	6707A001AD	STAPLE-J1
FINISHER-X1	CLC 4040	✓	✓	✓	✓
	CLC 5151	✓	✓	✓	✓
	IR ADVANCE 8505	✓	✓	✓	✓
	IR ADVANCE 8585	✓	✓	✓	✓
	IR ADVANCE 8595	✓	✓	✓	✓
	IR ADVANCE C 7565	✓	✓	✓	✓
	IR ADVANCE C 7570	✓	✓	✓	✓
	IR ADVANCE C 7580	✓	✓	✓	✓
	IR ADVANCE DX 8705	✓	✓	✓	✓
	IR ADVANCE DX 8786	✓	✓	✓	✓
	IR ADVANCE DX 8795	✓	✓	✓	✓
	IR ADVANCE DX C 7765	✓	✓	✓	✓
	IR ADVANCE DX C 7770	✓	✓	✓	✓
	IR ADVANCE DX C 7780	✓	✓	✓	✓
	IR C 4080	✓	✓	✓	✓
	IR C 4580	✓	✓	✓	✓
	IR C 5180	✓	✓	✓	✓
	IR C 5185	✓	✓	✓	✓

Finisher	Model	6707A001AA	6707A001AC	6707A001AD	STAPLE-J1
FINISHER-Z1	IR ADVANCE C 255	✓	✓	✓	✓
	IR ADVANCE C 256	✓	✓	✓	✓
	IR ADVANCE C 355	✓	✓	✓	✓
	IR ADVANCE C 356	✓	✓	✓	✓
	IR ADVANCE DX C 257	✓	✓	✓	✓
	IR ADVANCE DX C 357	✓	✓	✓	✓
	IR C 2880	✓	✓	✓	✓
	IR C 3080	✓	✓	✓	✓
	IR C 3380	✓	✓	✓	✓

Finisher	Model	6707A001AA	6707A001AC	6707A001AD	STAPLE-J1
SADDLE FINISHER AE2	IR 3025	✓	✓	✓	✓
	IR 3030	✓	✓	✓	✓
	IR 3035	✓	✓	✓	✓
	IR 3045	✓	✓	✓	✓
	IR 3225	✓	✓	✓	✓
	IR 3230	✓	✓	✓	✓
	IR 3235	✓	✓	✓	✓
	IR 3245	✓	✓	✓	✓

Finisher	Model	6707A001AA	6707A001AC	6707A001AD	STAPLE-J1
SADDLE FINISHER G1	IR 2200	✓	✓	✓	✓
	IR 2220	✓	✓	✓	✓
	IR 2800	✓	✓	✓	✓
	IR 3300	✓	✓	✓	✓
	IR 85	✓	✓	✓	✓
	IR 8500	✓	✓	✓	✓

Finisher	Model	6707A001AA	6707A001AC	6707A001AD	STAPLE-J1
SADDLE FINISHER Q2	IR C 3100	✓	✓	✓	✓
	IR C 3170	✓	✓	✓	✓

Finisher	Model	6707A001AA	6707A001AC	6707A001AD	STAPLE-J1
SADDLE FINISHER Q4	IR 2270	✓	✓	✓	✓
	IR 2570	✓	✓	✓	✓
	IR 2870	✓	✓	✓	✓
	IR 3170	✓	✓	✓	✓
	IR C 2570	✓	✓	✓	✓

***This document does not constitute an agreement for a price or sale. Prices shown are subject to change without notice. Contact your Katun sales representative for the current pricing information.*

Canon

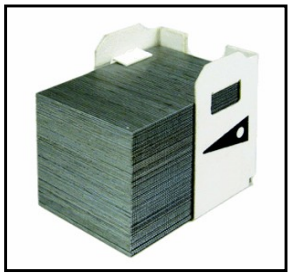

Katun Part Number

37416

Type	Size (mm)
J1	35x28x33

Your Price:

Finisher	Model	OEM Part Number			
		6707A001AA	6707A001AC	6707A001AD	STAPLE-J1
SADDLE FINISHER R2					
	IR 6870	✓	✓	✓	✓
	IR C 5800	✓	✓	✓	✓
	IR C 5880	✓	✓	✓	✓
	IR C 6800	✓	✓	✓	✓
	IR C 6870	✓	✓	✓	✓
	IR C 6880	✓	✓	✓	✓

		6707A001AA	6707A001AC	6707A001AD	STAPLE-J1
SADDLE FINISHER					
	IR 5570	✓	✓	✓	✓

		6707A001AA	6707A001AC	6707A001AD	STAPLE-J1
SADDLE FINISHER W2					
	CLC 4040	✓	✓	✓	✓
	CLC 5151	✓	✓	✓	✓
	IR C 5185	✓	✓	✓	✓

***This document does not constitute an agreement for a price or sale. Prices shown are subject to change without notice. Contact your Katun sales representative for the current pricing information.*

Canon

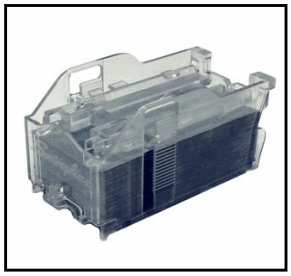

Katun Part Number

37664

Type	Size (mm)
P1	61.5x33x34

Your Price:

Finisher	Model	1008B001AA	STAPLE-P1
FINISHER-A1			
	IR ADVANCE C 2220	✓	✓
	IR ADVANCE C 5030	✓	✓
	IR ADVANCE C 5035	✓	✓
	IR ADVANCE C 5045	✓	✓
	IR ADVANCE C 5051	✓	✓
	IR ADVANCE C 9060	✓	✓
	IR ADVANCE C 9065	✓	✓
	IR ADVANCE C 9070	✓	✓
	IR ADVANCE C 9075	✓	✓

		1008B001AA	STAPLE-P1
FINISHER-D1			
	GP 555	✓	✓
	GP 605	✓	✓
	GP 605P	✓	✓
	IR 550	✓	✓
	IR 600	✓	✓
	IR ADVANCE 4025	✓	✓
	IR ADVANCE 4035	✓	✓
	IR ADVANCE 4045	✓	✓
	IR ADVANCE 4051	✓	✓
	IR ADVANCE 4225	✓	✓
	IR ADVANCE 4235	✓	✓
	IR ADVANCE 4245	✓	✓
	IR ADVANCE 4251	✓	✓
	IR ADVANCE 8085	✓	✓
	IR ADVANCE 8095	✓	✓
	IR ADVANCE 8105	✓	✓

		1008B001AA	STAPLE-P1
FINISHER-K1			
	IR 105	✓	✓
	IR 7200	✓	✓
	IR 85	✓	✓
	IR 8500	✓	✓
	IR ADVANCE C 3520	✓	✓
	IR ADVANCE C 3525	✓	✓
	IR ADVANCE C 3530	✓	✓
	IR ADVANCE C 7260	✓	✓
	IR ADVANCE C 7270	✓	✓
	IR ADVANCE C 7280	✓	✓
	IR ADVANCE C 9280	✓	✓
	IR ADVANCE DX C 3725	✓	✓
	IR ADVANCE DX C 3730	✓	✓
	IR C 2100	✓	✓

		1008B001AA	STAPLE-P1
FINISHER-X1			
	CLC 4040	✓	✓
	CLC 5151	✓	✓
	IR ADVANCE 8505	✓	✓
	IR ADVANCE 8585	✓	✓
	IR ADVANCE 8595	✓	✓
	IR ADVANCE C 7565	✓	✓
	IR ADVANCE C 7570	✓	✓
	IR ADVANCE C 7580	✓	✓
	IR ADVANCE DX 8705	✓	✓
	IR ADVANCE DX 8786	✓	✓
	IR ADVANCE DX 8795	✓	✓
	IR ADVANCE DX C 7765	✓	✓
	IR ADVANCE DX C 7770	✓	✓
	IR ADVANCE DX C 7780	✓	✓
	IR C 4080	✓	✓
	IR C 4580	✓	✓
	IR C 5180	✓	✓
	IR C 5185	✓	✓

***This document does not constitute an agreement for a price or sale. Prices shown are subject to change without notice. Contact your Katun sales representative for the current pricing information.*

Canon

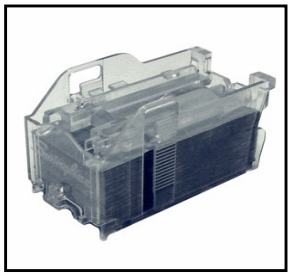

Katun Part Number

37664

Type	Size (mm)
P1	61.5x33x34

Your Price:

Finisher	Model	OEM Part Number 1008B001AA	STAPLE-P1
FINISHER-Z1			
	IR ADVANCE C 255	✓	✓
	IR ADVANCE C 256	✓	✓
	IR ADVANCE C 355	✓	✓
	IR ADVANCE C 356	✓	✓
	IR ADVANCE DX C 257	✓	✓
	IR ADVANCE DX C 357	✓	✓
	IR C 2880	✓	✓
	IR C 3080	✓	✓
	IR C 3380	✓	✓

		1008B001AA	STAPLE-P1
SADDLE FINISHER AB2			
		✓	✓
	IMAGEPRESS 1110	✓	✓
	IMAGEPRESS 1125	✓	✓
	IMAGEPRESS 1135	✓	✓
	IMAGEPRESS C 1	✓	✓
	IMAGEPRESS C 6000	✓	✓
	IMAGEPRESS C 7000	✓	✓

		1008B001AA	STAPLE-P1
SADDLE FINISHER AD2			
	IR 5050	✓	✓
	IR 5055	✓	✓
	IR 5065	✓	✓
	IR 5075	✓	✓

		1008B001AA	STAPLE-P1
SADDLE FINISHER V2			
	IR 7086	✓	✓
	IR 7095	✓	✓
	IR 7105	✓	✓

***This document does not constitute an agreement for a price or sale. Prices shown are subject to change without notice. Contact your Katun sales representative for the current pricing information.*

Canon

Katun Part Number

37796

Type	Size (mm)
N1	76x46x46

Your Price:

Finisher	Model	OEM Part Number 1007B001AA	STAPLE-N1
FINISHER-K1			
	IR 105	✓	✓
	IR 7200	✓	✓
	IR 85	✓	✓
	IR 8500	✓	✓
	IR ADVANCE C 3520	✓	✓
	IR ADVANCE C 3525	✓	✓
	IR ADVANCE C 3530	✓	✓
	IR ADVANCE C 7260	✓	✓
	IR ADVANCE C 7270	✓	✓
	IR ADVANCE C 7280	✓	✓
	IR ADVANCE C 9280	✓	✓
	IR ADVANCE DX C 3725	✓	✓
	IR ADVANCE DX C 3730	✓	✓
	IR C 2100	✓	✓

		1007B001AA	STAPLE-N1
FINISHER-Q1			
	IR C 3100	✓	✓

		1007B001AA	STAPLE-N1
FINISHER-V1			
	IR 7086	✓	✓
	IR 7095	✓	✓
	IR 7105	✓	✓
	IR ADVANCE 6555	✓	✓
	IR ADVANCE 6565	✓	✓
	IR ADVANCE 6575	✓	✓
	IR ADVANCE 8505	✓	✓
	IR ADVANCE 8585	✓	✓
	IR ADVANCE 8595	✓	✓
	IR ADVANCE C 7565	✓	✓
	IR ADVANCE C 7570	✓	✓
	IR ADVANCE C 7580	✓	✓

		1007B001AA	STAPLE-N1
FINISHER-V2			
	IR ADVANCE 6555	✓	✓
	IR ADVANCE 6565	✓	✓
	IR ADVANCE 6575	✓	✓
	IR ADVANCE 8505	✓	✓
	IR ADVANCE 8585	✓	✓
	IR ADVANCE 8595	✓	✓
	IR ADVANCE C 7565	✓	✓
	IR ADVANCE C 7570	✓	✓
	IR ADVANCE C 7580	✓	✓

		1007B001AA	STAPLE-N1
FINISHER-W1			
	CLC 4040	✓	✓
	CLC 5151	✓	✓
	IR ADVANCE 8505	✓	✓
	IR ADVANCE 8585	✓	✓
	IR ADVANCE 8595	✓	✓
	IR C 4080	✓	✓
	IR C 4580	✓	✓
	IR C 5180	✓	✓
	IR C 5185	✓	✓

		1007B001AA	STAPLE-N1
FINISHER-X1			
	CLC 4040	✓	✓
	CLC 5151	✓	✓
	IR ADVANCE 8505	✓	✓
	IR ADVANCE 8585	✓	✓
	IR ADVANCE 8595	✓	✓
	IR ADVANCE C 7565	✓	✓

***This document does not constitute an agreement for a price or sale. Prices shown are subject to change without notice. Contact your Katun sales representative for the current pricing information.*

Canon

Katun Part Number

37796

Type	Size (mm)
N1	76x46x46

Your Price:

Finisher	Model	OEM Part Number 1007B001AA	STAPLE-N1
FINISHER-X1	IR ADVANCE C 7570	✓	✓
	IR ADVANCE C 7580	✓	✓
	IR ADVANCE DX 8705	✓	✓
	IR ADVANCE DX 8786	✓	✓
	IR ADVANCE DX 8795	✓	✓
	IR ADVANCE DX C 7765	✓	✓
	IR ADVANCE DX C 7770	✓	✓
	IR ADVANCE DX C 7780	✓	✓
	IR C 4080	✓	✓
	IR C 4580	✓	✓
	IR C 5180	✓	✓
	IR C 5185	✓	✓

		1007B001AA	STAPLE-N1
SADDLE FINISHER AB2			
		✓	✓
	IMAGEPRESS 1110	✓	✓
	IMAGEPRESS 1125	✓	✓
	IMAGEPRESS 1135	✓	✓
	IMAGEPRESS C 1	✓	✓
	IMAGEPRESS C 6000	✓	✓
	IMAGEPRESS C 7000	✓	✓

		1007B001AA	STAPLE-N1
SADDLE FINISHER V2			
	IR 7086	✓	✓
	IR 7095	✓	✓
	IR 7105	✓	✓

***This document does not constitute an agreement for a price or sale. Prices shown are subject to change without notice. Contact your Katun sales representative for the current pricing information.*